

NC951/NC951B

Disabled Persons Toilet Alarm User Guide



To be completed by the installation engineer:

User: _____

Site address: _____

If maintenance is required please contact:

Company: _____

Address: _____

Telephone: _____

The installation engineer should complete the relevant sections overleaf before handing this document to the user.

USER GUIDE

BASIC OPERATION

Raising an alarm

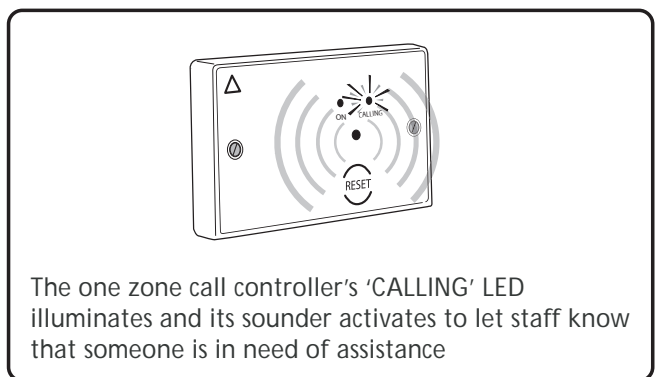
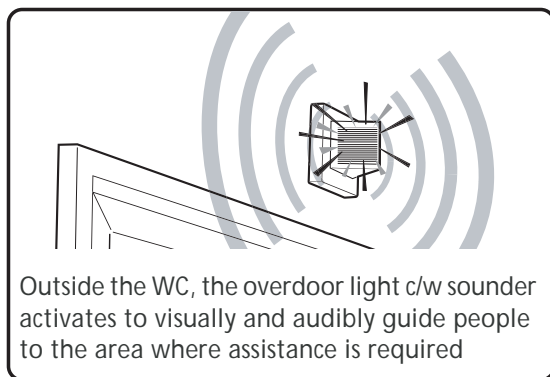
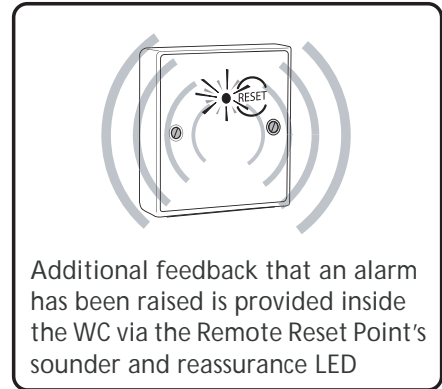
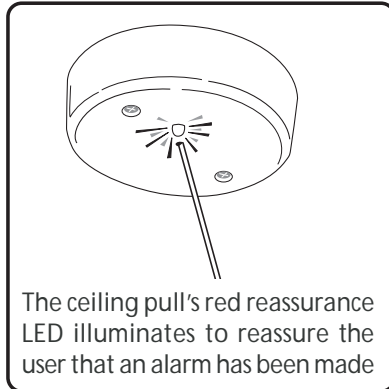
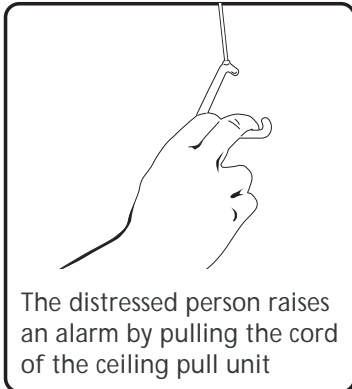

The following equipment (if applicable) will also activate when an alarm call is made:

Resetting the system

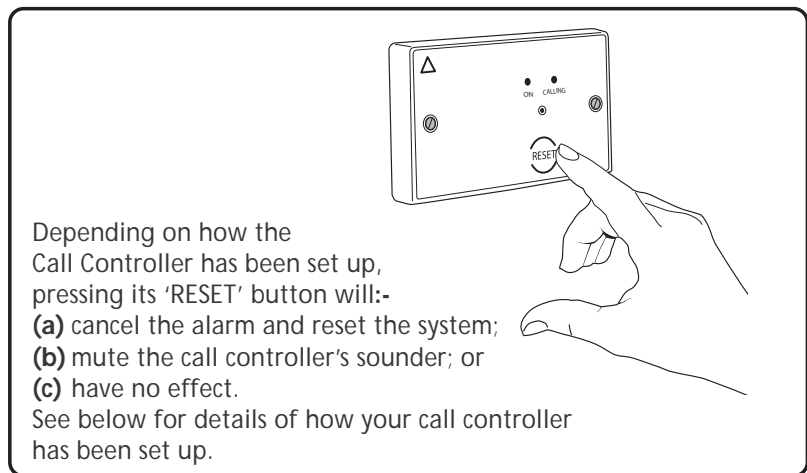
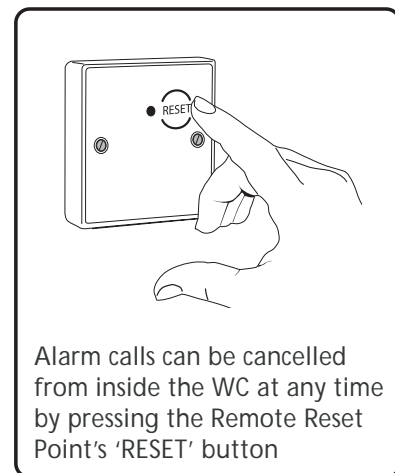

Pressing the call controller's reset button on your system will (checked box indicates operation):

- RESET THE SYSTEM MUTE THE CALL CONTROLLER'S SOUNDER HAVE NO EFFECT

We recommend the system is tested on a weekly/monthly basis following the above procedure to ensure correct operation.